

# Maryland Pet Gazette.com

Maryland's  
Most Trusted  
Local Animal  
Resource  
Guide

Interactive  
Online Directory!



Find pre-screened  
pet service providers  
in your area!



Direct dial or email\* from  
your mobile device.

Easier and faster searches than  
well-known search engines.  
Click on service providers'  
landing page to find their:

Website(s)

Social media including  
 Facebook, X, & Instagram

Articles, videos, maps, &  
testimonials to help you  
choose the best provider  
 for your pet's needs.

Also see —

- **Articles by  
Local Experts**
- **Animal Rescue  
Directory**
- **Shows & Events**

\* Where email addresses are available.

Your Name (Label)  
Goes Here  
(Standard Avery Label  
Size: 2/3" x 1-3/4")

## Important Pet Reference Numbers

### PARTICIPATING EMERGENCY ANIMAL HOSPITALS (CALL FIRST)

<b>Apex Vets</b> .....	11060 Viers Mill Rd, Silver Spring.....	<b>301-444-6500</b>
<b>Blue Pearl Specialty + Emergency</b> .....	1 Taft Ct, Rockville.....	<b>301-637-3228</b>
<b>Central Carroll Animal Emergency</b> .....	1030 Baltimore Blvd, Westminster.....	<b>410-871-2000</b>
<b>Veterinary Emergency Group</b> .....	6630-A Marie Curie Dr, Elkridge.....	<b>410-690-7170</b>
	1858 Reisterstown Rd, Pikesville.....	<b>410-793-4910</b>

### PHARMACIES FOR PETS

<b>Kensington Pharmacy, LLC</b> 3737 University Blvd, Kensington.....	<b>KensingtonRX.com</b> .....	<b>301-933-6165</b>
<b>Knowles Apothecary</b> 10400 Connecticut Av, #100, Kensington.....	<b>KnowlesWellness.com</b> .....	<b>301-942-7979</b>

### DOG BOARDING

<b>Pup Scouts</b> 5530 Randolph Rd, Rockville.....	<b>pupscouts.dog</b> .....	<b>915-247-7877</b>
---	----------------------------	---------------------

### ANIMAL SHELTERS

<b>Anne Arundel Co. Animal Care &amp; Control</b> .....	411 Maxwell Frye Rd, Millersville.....	<b>410-222-8900</b>
<b>Baltimore Co. Animal Services</b> .....	13800 Manor Rd, Baldwin.....	<b>410-887-7297</b>
<b>Baltimore Humane Society</b> .....	1601 Nicodemus Rd, Reisterstown.....	<b>410-833-8848</b>
<b>Frederick Co. Animal Control</b> .....	1832 Rosemont Ave, Frederick.....	<b>301-600-1546</b>
<b>Howard Co. Animal Control</b> .....	8576 Davis Rd, Columbia.....	<b>410-313-2780</b>
<b>Humane Society of Carroll County, Inc.</b> .....	2517 Littlestown Pike, Westminster.....	<b>410-848-4810</b>
<b>Humane Society of Harford Co.</b> .....	2208 Connolly Rd, Fallston.....	<b>410-836-1090</b>
<b>Maryland SPCA</b> .....	3300 Falls Rd, Baltimore.....	<b>410-235-8826</b>
<b>Montgomery Co. Animal Svcs</b> .....	7315 Muncaster Mill Rd, Derwood.....	<b>240-773-5900</b>
<b>SPCA of Anne Arundel Co.</b> .....	1815 Bay Ridge Ave, Annapolis.....	<b>410-268-4388</b>

### EMERGENCY AND DISASTER RESCUE

<b>American Humane</b> .....	americanhumane.org/program/animal-rescue, DC.....	<b>800-227-4645</b>
<b>AKC Pet Disaster Relief</b> .....	www.akcreunite.org/relief.....	<b>800-252-7894</b>

### POISON / HEALTH HOTLINES

<b>ASPCA Animal Poison Control (Nominal Fee Applies)</b> .....	<b>800-548-2423</b>
<b>North Shore League Animal Poison Hotline (Nominal Fee Applies)</b> .....	<b>888-232-8870</b>
<b>Pet Poison Helpline (Nominal Fee Applies)</b> .....	<b>800-213-6680</b>

# Maryland Pet Gazette.com **Pet Emergency Infocard**

Upon arrival at emergency hospital, present this card to technician at reception.

## MY PET'S VITAL INFORMATION

My Pet's Name: \_\_\_\_\_

My Name: \_\_\_\_\_

Address: \_\_\_\_\_

City: \_\_\_\_\_ State: \_\_\_\_\_ Zip: \_\_\_\_\_

Home Phone: \_\_\_\_\_ Work Phone: \_\_\_\_\_

Check one:  M  F

Spayed/Neutered:  Y  N

Tag/ID#: \_\_\_\_\_

My Vet's Name: \_\_\_\_\_

Phone: \_\_\_\_\_

My Pet has the following conditions and/or allergies and is on the following medications:

© 2015-2026 Maryland Pet Gazette

[www.MDPetGazette.com](http://www.MDPetGazette.com)

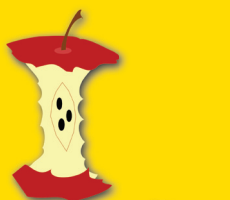

## Foods Poisonous to Pets

The list below contains common human foods potentially hazardous to pets. If your pet should swallow one of the foods on the list, contact Emergency Animal Hospitals or poison/health hotlines on the opposite side of this MPG Infocard as soon as possible. Follow up with your veterinarian as well.

- |   |                                       |  |
|---|---------------------------------------|--|
| Alcohol (Drinks & In Food)                              | Dairy/Milk-Based Products             | Pecan Oil & Fat  |
| Almond Oil & Fat  | Eggs (Uncooked)                       | Persimmon Seeds  |
| Apple (Seeds & Core)                                    | Fat Trimmings                         | Plum Pits  |
| Apricot (Pit, Stem & Leaves)                            | Flavored Waters                       | Potato (Raw or Green Leaves & Stems)                     |
| Avocado (Pit & Fruit)                                   | Garlic                                | Pudding Snacks (Xylitol or Chocolate)                    |
| Baked Goods That Include Chocolate, Xylitol or Caffeine | Grapes & Raisins                      | Raw Meat & Fish  |
| Black Walnuts   | Hops (Used in Beer Brewing)           | Rhubarb  |
| Bones (Cooked or Uncooked—May Cause Injuries)           | Ice Cream (Dairy & Sweeteners)        | Salted Foods (Potato Chips, Pretzels, Popcorn)           |
| Candy & Gum w/ Xylitol or Caffeine                      | Iron Supplements                      | Soda   |
| Cherry (Pits, Stems & Leaves)                           | Leeks                                 | Spinach (in More than Slight Amounts)                    |
| Chives  | Liver for Cats                        | Sports Drinks w/Caffeine or Xylitol                      |
| Chocolate (All Forms & Varieties)                       | Macadamia Nuts                        | Star Fruit   |
| Citrus (Stems, Leaves, Peels, Oil & Seeds)              | Moldy Foods                           | Sugar (in More than Slight Amounts)                      |
| Coconut & Coconut Oil                                   | Mushrooms (Wild)                      | Tea & Tea Bags   |
| Coffee/ Caffeine Drinks                                 | Mustard (in More than Slight Amounts) | Tomato Plant (Stem, Leaves & Green/Not Fully Ripe Fruit) |
|   | Nutmeg (in More than Slight Amounts)  | Walnut Oil & Fat   |
|   | Onion                                 | Yeast (Dough)  |
|   | Peach (Siling Leaves & Pit)           |  |
|   | Pear Kernels                          |  |
|   | Peanut Butter w/Xylitol               |  |